



MILLMERRAN SHOW SOCIETY INC.

88th SHOW

1 - 2 MARCH 2025

PAVILION SCHEDULE

JUDGING FRIDAY 28 FEBRUARY 2025

***** Trophy donated by Chris & Annie Muir *****

*Awarded to Adult Exhibitor gaining highest points in Pavilion Sections
(Excluding Produce Pavilion)*

***** Trophy donated by Scott & Catherine Folker*****

Awarded to Junior Exhibitor gaining highest points in Pavilion Sections

***** Trophy donated by Jim & Amelia Stower *****

Awarded to Adult Exhibitor gaining highest points in Produce Pavilion

OPENING HOURS OF PAVILIONS

Saturday 1 March

9:00 am - 6.00 pm

Sunday 2 March

9:00 am - 3.00 pm

PLEASE READ THE SCHEDULE BEFORE ENTERING

- ALL ENTRIES TO BE TAKEN IN PAVILION AS PER SECTION

- PAVILION OPEN WEEK PRIOR TO SHOW:

TUESDAY 12.30PM - 4.30PM

WEDNESDAY & THURSDAY 9.30AM - 4.30PM

OFFICE OPEN ONE WEEK PRIOR TO SHOW - 46951419

MONDAY - THURSDAY 9.30AM - 4.30PM

FRIDAY FROM 7.00AM

PRESIDENT: Matt Clark 0428205487

SHOW SECRETARY: Lyn Kirby 0429954151

COMMITTEE SECRETARY: Karen Dieckmann 0447543149

PAVILION STEWARD: Kassie Clark 0423512355

**WE LOOK FORWARD TO RECEIVING YOUR ENTRIES FOR THE 2025 SHOW
AND REMEMBER: 'YOU HAVE TO BE IN IT TO WIN IT'**

- **ALL ENTRIES MUST BE ACCOMPANIED BY A SIGNED ENTRY FORM**
- **ALL ENTRY FORMS TO BE COMPLETED BY THE EXHIBITOR**
- **SEPARATE FORM FOR EACH SECTION [NOT CLASS] PLEASE.**

Entry Forms available at:

www.millmerranshowsociety.com

Millmerran Community Support Centre or Millmerran Newsagency

- **PERSONS WATCHING WHILE JUDGING IS IN PROGRESS *MUST REMAIN SILENT AND NOT SPEAK TO THE JUDGE UNTIL THAT SECTION IS FINISHED***
- **PRIZE MONEY TO BE COLLECTED FROM PAVILION OFFICE DURING SHOW WEEKEND [TIMES TO BE ADVISED] - WITH THE EXCEPTION OF SCHOOLWORK, WHICH WILL BE HANDED OUT AT SCHOOL**
- **ALL EXHIBITS & TROPHIES *MUST BE COLLECTED SUNDAY AFTERNOON BETWEEN 4.00PM & 4.30PM***

THANK YOU



SECTION - HANDICRAFT

Stewards: Lyn Haslam - 0448349199 Liz Charlton Julie Maher

Entries must be listed by 4.30pm Thursday 27 FEBRUARY 2025

Separate Entry Form for each Section (Not Class), please.

Exhibits can be brought in up to 9.30am Friday 28 February 2025

Pavilion open: Tuesday 12.30pm - 4.30pm Wednesday and Thursday 9.30am - 4.30pm..

Judging commences 10.00am Friday 28 February 2025

NO ENTRIES TO BE REMOVED BY EXHIBITORS. PAVILION CLOSES 3.00PM SUNDAY 2 MARCH 2025. EXHIBITS TO BE COLLECTED BETWEEN 4.00PM - 4.30PM SUNDAY.

All exhibits must be completed ready for use and clean. No pieces of work may be entered in more than one class. All exhibits to be the bona fide work of the exhibitor. ALL WORK MUST BE NEW AND COMPLETED SINCE LAST SHOW with the exception of articles previously entered in 'Handicraft Competition Section'. Work must not have been in use prior to showing

Entry Fee \$1 unless otherwise stated

Prize Money First \$5 Second \$3 Unless otherwise stated

Entry Fees include GST Prize Money does NOT include GST

**Kate Goodson Memorial Trophy for Most Successful Exhibitor donated by F & C Page
Trophy for One Woman's Exhibit donated by Matt & Kassie Clark
Trophy for Champion Handicraft (Softcraft) donated by Anthony's Dalby
Trophy for Champion Handicraft (Hardcraft) donated by Betty Caldicott
Trophy for First Prize Class 3 (Cushion) donated by Josie Peardon
Encouragement Award donated by Handicraft Stewards**

CLASS

- 1 Decorated Household Article (eg Photo Frame, Boxes, Flower Pot, etc)
- 2 Bead Work / Button Work
- 3 Cushion **First Prize Trophy** **Second Prize \$3**
- 4 Toy - knitted / crocheted
- 5 Toy - any other medium
- 6 Dressed Doll - *clothing only, judged*
- 7 Doorstop / Breeze Stop
- 8 Shopping Bag - any medium
- 9 Something New from Something Old - Story attached
- 10 Cream & Creative
- 11 Pink & Pretty
- 12 Blue & Beautiful
- 13 Black & White



First Prize Money for Classes 14 - 17 donated by Liz Charlton

First \$10 Second \$3

- 14 Something for the Kitchen (eg Pot Mitt, Tablecloth, Place Mat, Apron, etc)
- 15 Something for the Bathroom (eg Washer, Towel, Toilet Bag, Mat, etc)
- 16 Something for the Craft Room (eg Pin Cushion, Needle/Scissor Keep, etc)
- 17 Something for the Nursery (eg Nappy Bag, Bib, Embroidered Singlet, Clothing for 2 yrs & U)
- 18 Novelty Article - Fun / Decorative
- 19 Novelty Article - Functional
- 20 Dress Hanger
- 21 Covered Book
- 22 Birthday Card
- 23 Christmas Card
- 24 Greeting / Celebration Card
- 25 Christmas Item



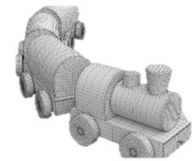

- 26 Woodwork - Fun or Decorative
27 Woodwork - Functional
28 Woodwork - by persons 17 yrs & under **Entry Free**
Prize Money Donated by Captains Mountain Wind Farm
- 29 Any Article not mentioned - Hardcraft
30 Any Article not mentioned - Softcraft
31 One Woman's Exhibit - 4 distinctly different articles of Needlework or Craft
First Trophy Second \$10
- 32 Any Handicraft done by persons 70 years & over. *If willing, persons age to be noted on entry.*
33 Any Handicraft by person 17 years & under **Entry Free**
Prize Money Donated by Captains Mountain Wind Farm
- 34 Adult Colouring - Pencil, Pen, Paint. Mounted
35 Scrapbooking - any Item
36 Paint by Number - any paint by number or sip and paint Item
[no more than 2 entries per person]. Entries to be no larger than 40x30cm
Prize Money for Classes 35/36 donated by Katrina & Bobby Sauverain
- 37 Jewellery Item - any Medium
- 38 **HANDICRAFT CHALLENGE**
- Garden Ornament any Medium (eg Recycled Wood, Horseshoes, Metal, Welding, etc)
First \$25 Second \$15 Third \$10
Donated by Lyn Haslam
- 39 Diamond Art - Framed 30cm x 30cm or smaller
40 Diamond Art - Framed larger than 30cm x 30cm
41 Paper Craft - (eg Origami, Quilling etc)

CHALLENGE



**OUR SINCERE THANKS TO CAPTAINS MOUNTAIN WINDFARM
FOR THEIR GENEROUS
SUPPORT OF JUNIOR SECTIONS
IN THE PAVILIONS**

Visit captainsmountainwindfarm.com.au
or call 1800 313 095 to learn more

f in

**CAPTAINS
MOUNTAIN**
WINDFARM

**THANK YOU TO ALL EXHIBITORS
WHO HAVE TAKEN THE TIME
TO PREPARE ENTRIES
FOR
OUR 2025 SHOW**



2024 SHOW

**SUNDAY
*COLLECTION OF EXHIBITS***

**ITEMS
CAN NOT BE REMOVED
FROM PAVILION
(WITH EXCEPTION OF ART & PRODUCE)**

UNTIL 4.00PM

**IF YOU CANNOT BE THERE TO COLLECT
YOUR ITEMS PLEASE ARRANGE FOR
SOMEONE TO COLLECT THEM ON YOUR
BEHALF AS THE MILLMERRAN SHOW
SOCIETY WILL NOT BE RESPONSIBLE
AFTER THE SHOW**

THANK YOU



2024 SHOW

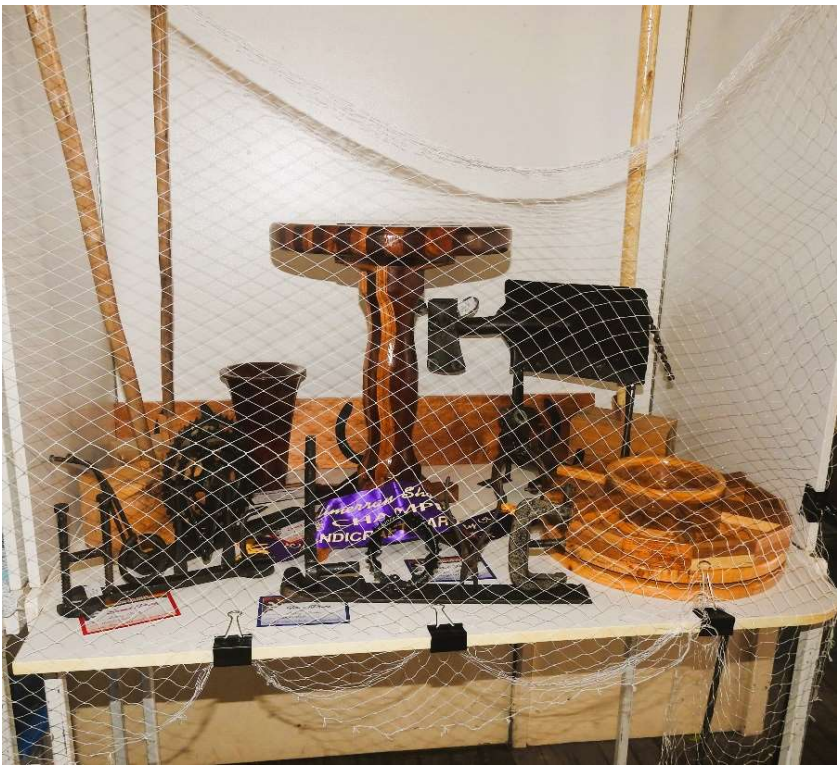



2024 SHOW



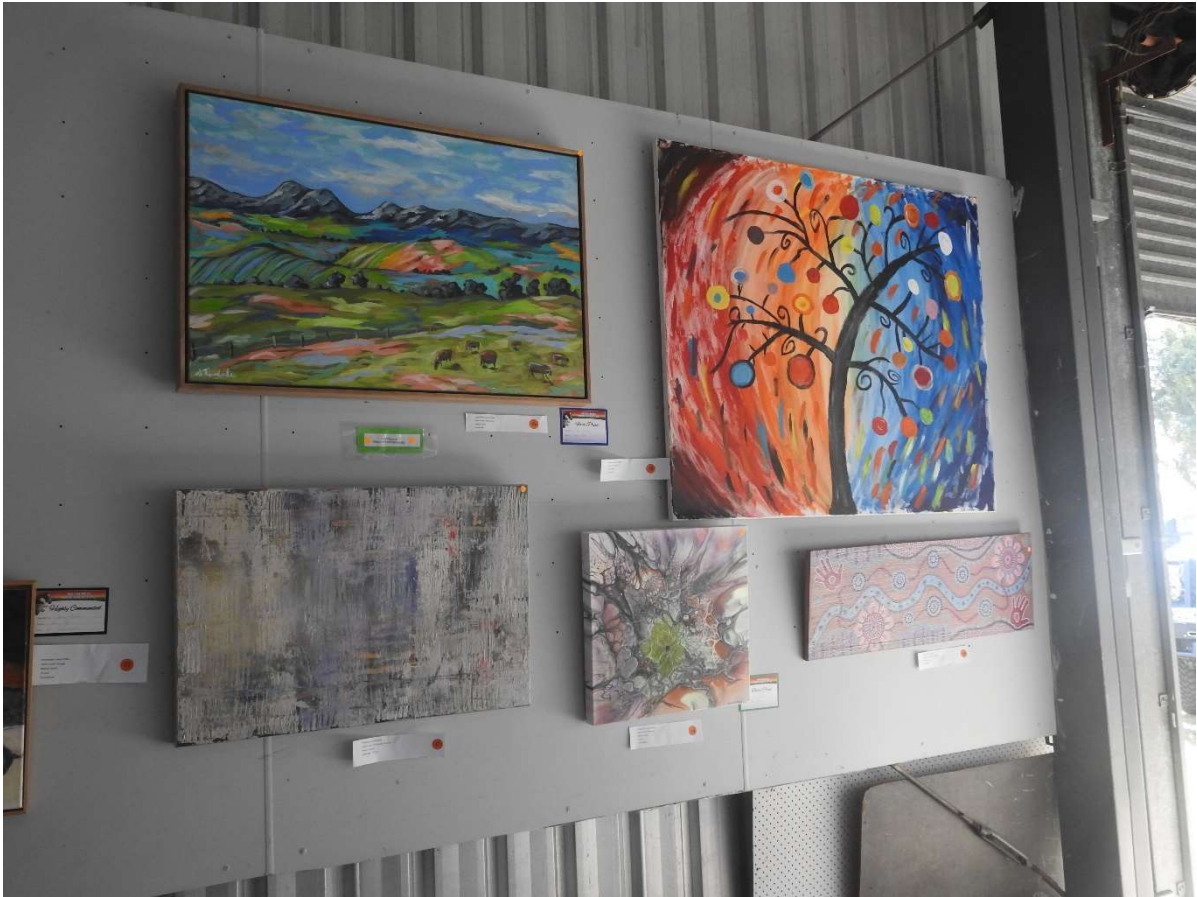

2024 SHOW





2024 SHOW

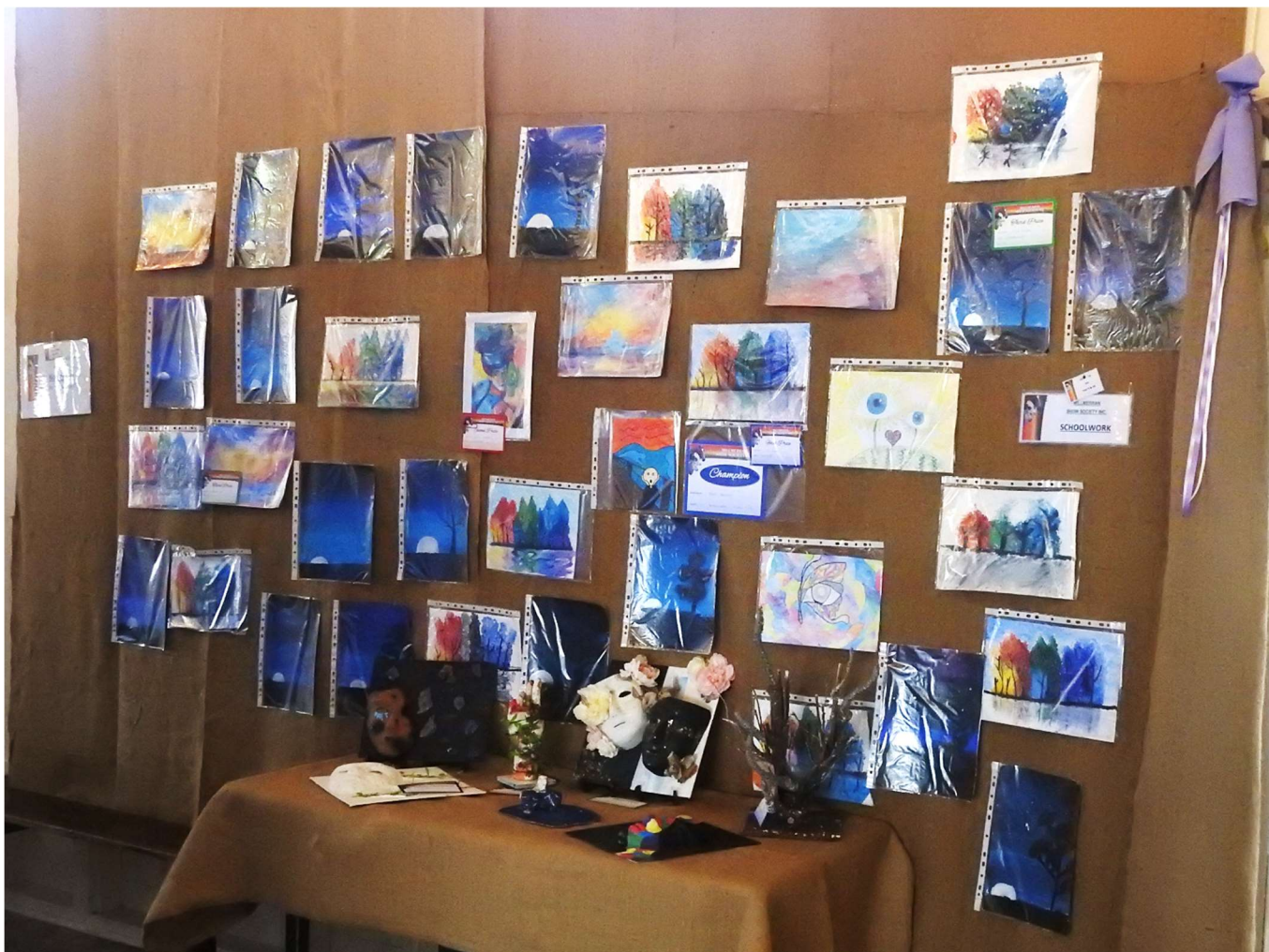

SHOW SOCIETY REGULATIONS

The attention of intending Exhibitors is drawn to the fact that Entries are accepted subject to the Rules of the Queensland Chamber of Agricultural Societies and to the Constitution and Rules of this Society.

- 1 Subject to the Committee's approval, the Judges in all cases shall have the right to award Special Prizes (although not specified in the Prize Schedule) if they consider Special Exhibits merit such recognition, and they may withhold awarding a Prize if the Exhibit is considered unworthy. In the event of there being only one Entry in any Class, the Judge may, at his discretion, issue a First Prize Ticket, but unless otherwise stated, where the First Prize exceeds 50cents, no Association money shall be paid unless the Judge especially certifies the Exhibit to be of exceptional excellence.
- 2 **Ticket Holders, on presentation of their Tickets, will be admitted to the Grounds. Non Ticket Holders will be charged Daily Admission Fee -Adults \$15, Age Pensioners \$10, High School Students 12 Yrs & over (with ID) \$10, Primary School Students 11 Yrs & under Free. Weekend Admission - Adults \$20, Age Pensioners \$15, High School Students 12 Yrs & over (with ID) \$15, Primary School Students 11 Yrs & under Free**
- 3 **Payment of Tickets - Membership: \$30.00 (2 Adults or 2 Adults & Children up to 16 years), Single Adult (no children) \$15.00, Age Pensioners (2 Adults) \$20.00, Single Age Pensioner \$10.00, (Students over 16 years are single Adult); per annum, grants Admission to the Grounds on both days of the Show. Pre Purchased : Adults \$15, Age Pensioners \$10, High School Students 12 Yrs & over (with ID) \$10, Primary School Students 11 Yrs & under Free, grants Admission to the Grounds on both days of the Show.**
- 4 **Payment of Membership gives the right to nominate a fellow Member for election to the Committee or to be in person nominated to such position, enabling the right to vote at meetings.**
- 5 **Entry Fees are 10% of the First Prize Money, except where otherwise stated. All Fees to be included with Entries.**
- 6 No Stock shall be allowed to come before a Judge bearing any Ribbon, Badge or Mark.
- 7 Exhibits in all Sections must be grown or manufactured by or be the work of the Exhibitor, or must be Bona fide Property of the Exhibitor. The Committee shall be entitled to require a declaration of ownership in any case they may think fit.
- 8 All persons in charge of Exhibits will be subject to the direction of the Stewards on the several departments of the Exhibition with reference to placing and removal of their Exhibits and taking part in the Parades. The Stewards have power to disqualify. Exhibitors must display their own Exhibits.
- 9 **On no consideration will any Exhibit be allowed to be removed or taken away until 4.00 pm on the second day of the Show or removed without permission of the Steward in charge, and it shall be a condition of entry that each Exhibitor shall hold the Association harmless and indemnified against legal proceedings arising from any loss, damage, accident, or any cause whatsoever to the Exhibits while on the Grounds.**
- 10 No Pass shall be issued to any Exhibitor.
- 11 All Pavilion Exhibits to be in position by time stipulated in Schedule for each Section.
- 12 Exhibits in collection shall not be eligible to compete separately except where specially mentioned.
- 13 The Stewards may transfer Exhibits entered in the wrong Class to the correct Class, but are unable to interfere with Judges Decision.
- 14 **Prize Money not claimed within One Week of the Date of the Show will revert to the Funds of the Society.**
- 15 Exhibits in Schoolwork Section to be Work done during the School Year 2023/2024 and under the supervision of a School Teacher.
- 16 Any Exhibitor using obscene or abusive language to be disqualified.
- 17 Any Exhibitor cruelly ill-treating any Exhibit to be disqualified.
- 18 Any NOT capable or competent Exhibitor to be removed by Steward
- 19 Exhibits must bear Tickets showing Class, Section and Number, but no name visibly attached.
- 20 Grand Parade at 1.00 pm on the Second Day of the Show. All stock judged and unjudged to take part in the Grand Parade.
- 21 All Entries to be on Association's Printed Forms.
- 22 All Exhibits in Ring Events must conform to the Printed Time Schedules, otherwise they will be disqualified.
- 23 No Collectors will be allowed on the Grounds excepting those Authorised by the Committee, and any Person infringing this Regulation may be removed by any Member of the Committee, with or without the assistance of the Police.
- 24 Showmen's Guild Personnel are not allowed to use loudspeakers or make any other unseemly noise that interferes with the broadcasting from the Ring.

MILLMERRAN SHOW SOCIETY INC

Show Secretary:	Lyn Kirby	0429954151
President:	Matt Clark	0428205487
Committee Secretary:	Karen Dieckmann	0447543149